CAD-VIEW DANCE ACAD.

Sunday, October 19, 2008
10:32 AM

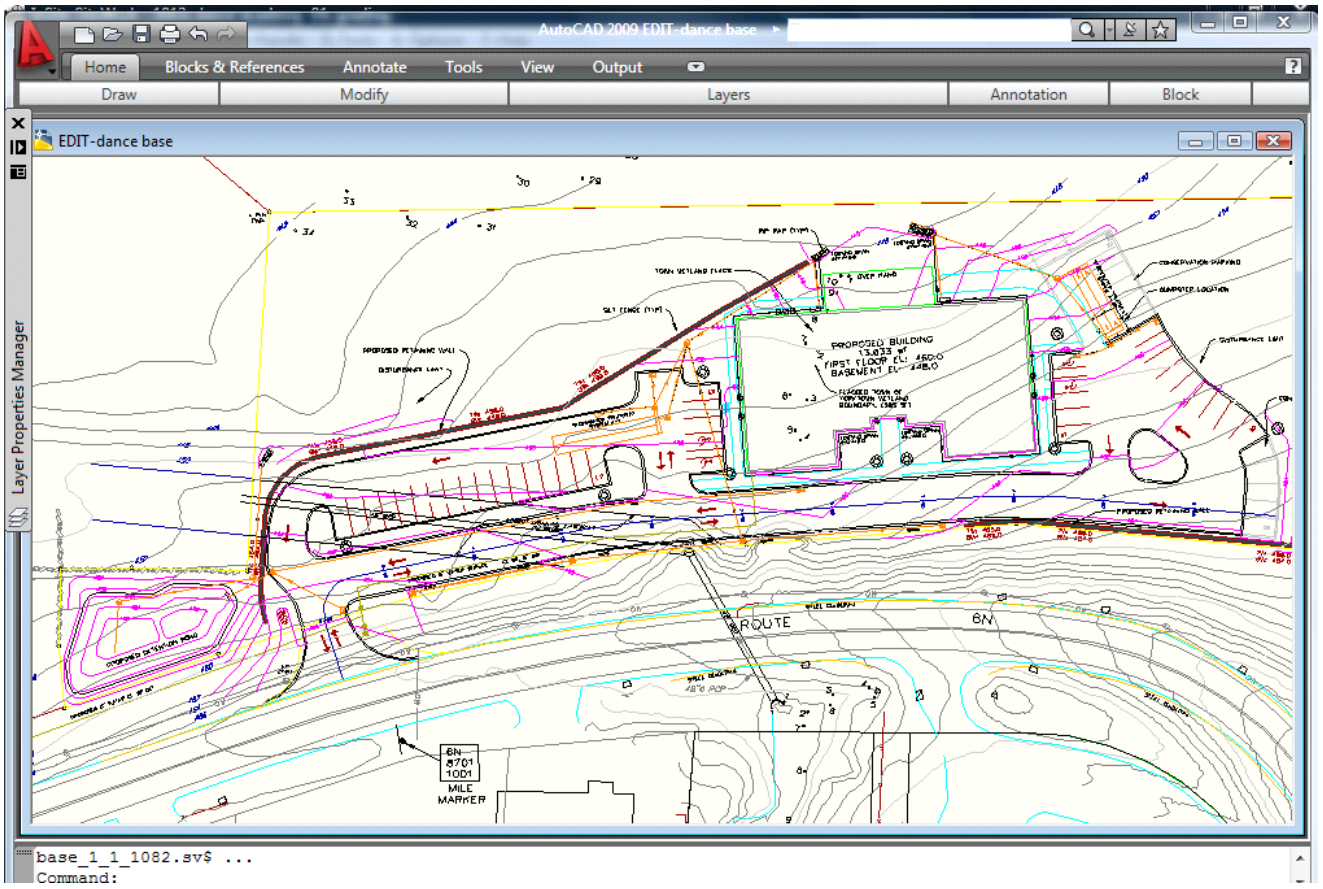

Screen clipping taken: 10/19/2008, 10:32 AM